

PLSS Legal Description

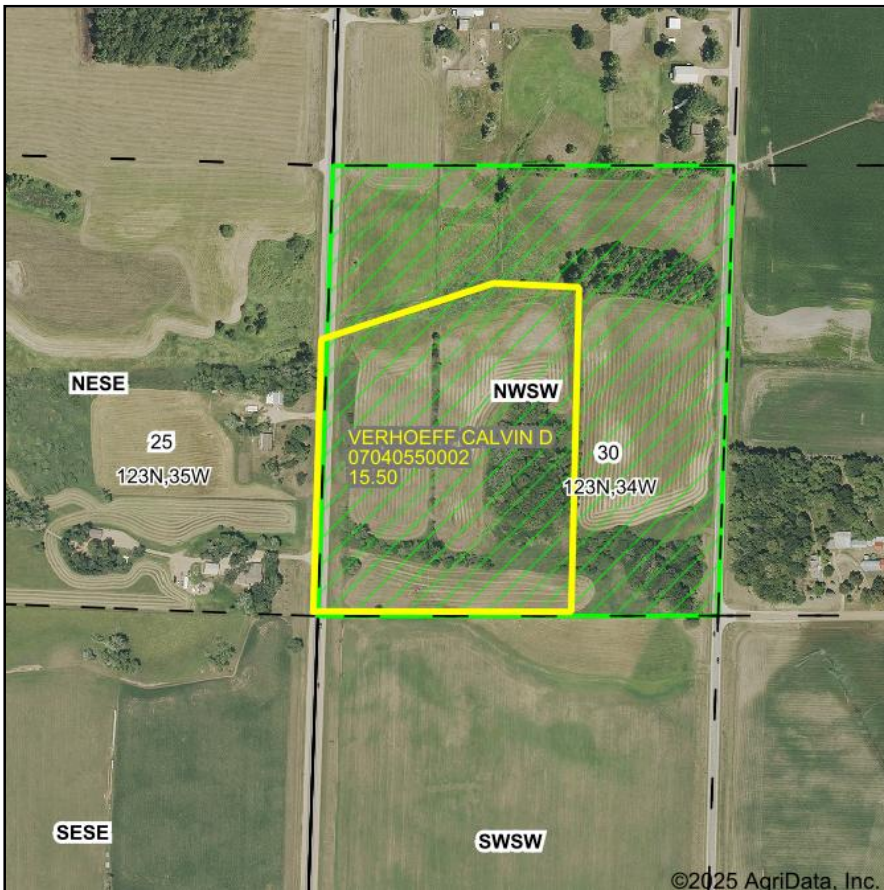

Map Center: 45° 25' 53.68, -95° 0' 26.09

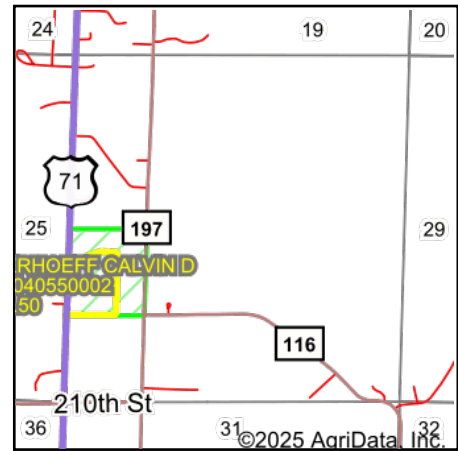
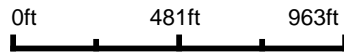

Acres: **15.5**
 Date: **8/22/2025**
 Township: **Crow River**
 County: **Stearns**
 State: **Minnesota**



Maps Provided By:



PLSS Source: **Bureau of Land Management (BLM)**

PLSS Note: **BLM contains Government Lots and Quarters. Availability and accuracy will vary by location**

Short Legal:

PT NWSW 30-123N-34W

Long Legal:

PART OF THE NW1/4 SW1/4 OF SECTION 30, TOWNSHIP 123 NORTH, 34 WEST, STEARNS COUNTY, MINNESOTA